

**| PROPERTY FOR SALE | JAYANAGAR 1ST
BLOCK |
| MOUNTAIN ROAD | BEHIND MADHAVAN
PARK |**

Dear Sir,

The property marked as “**B**” in the sketch (5550 Sq Ft) is available for outright sale.

Key Property Details

- South East Facing Property
- BBMP A Khata
- 50 Feet Road Width Front Of Property
- Dead End Property With Zero Traffic
- Vast Govt Properties With Abundant Vegetation Behind Property

Places Of Interest Easily Accessible from The Property

- Madhavan Park
- Lalbagh Botanical Garden
- Cosmopolitan Club
- Jayanagar Sports Stadium (Kittur Rani Chenamma Stadium)
- Apollo Hospital
- Simpli Namdharis Supermarket
- South End Circle Metro Station

Distance To Other Parts of Bengaluru From Property

- **Vidhana Soudha – 5 Km**
- **MG Road - 5 Km**
- **Bennerghatta IT Hub - 3 KM**

SKETCH TO PARTITION

FAMILY PARTATION SKETCH

Sy Nos. 14/03 Madhavan Park Jayanagar Bangalore 560 011

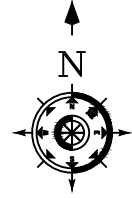

SCALE 1:500

PLAN FOR
MYTHILI & ASHOK S
HOME ON SITE C
>>>>>>

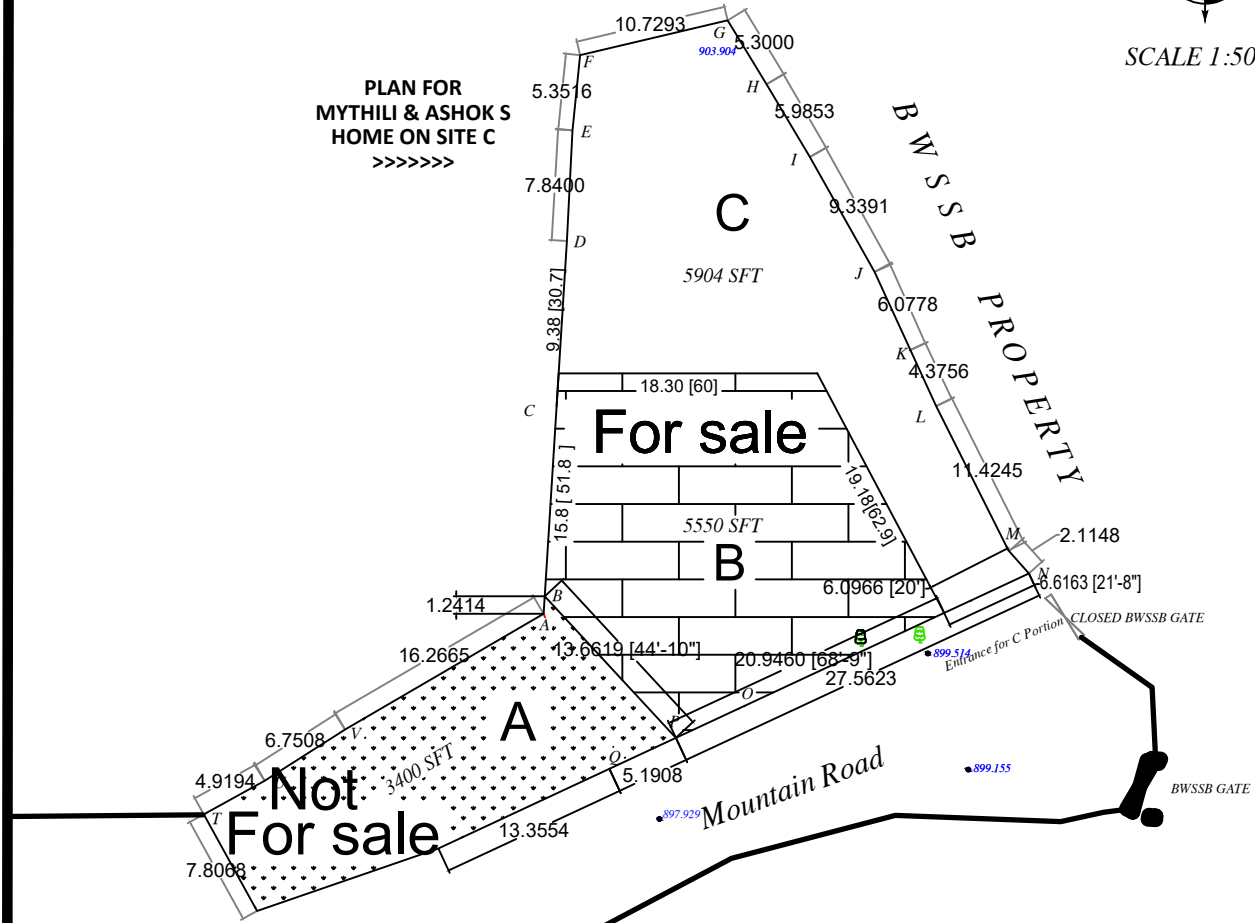

Mountain Road

NAMES OF THE OWNER	MARKED AS	EXTENT	
ASHOK KRISHNAPPA	C	5904 Sft	
SATHYA MUNEGOWDA	B	5550 Sft	
DAYA KRISHNA KRUPA SHIVARTHY	A	3400 Sft	
TOTAL AREA		14854 Sft	